

HAVEN VILLAGE

NEC 210 FWY & Haven Ave., Rancho Cucamonga

Retail Space Available

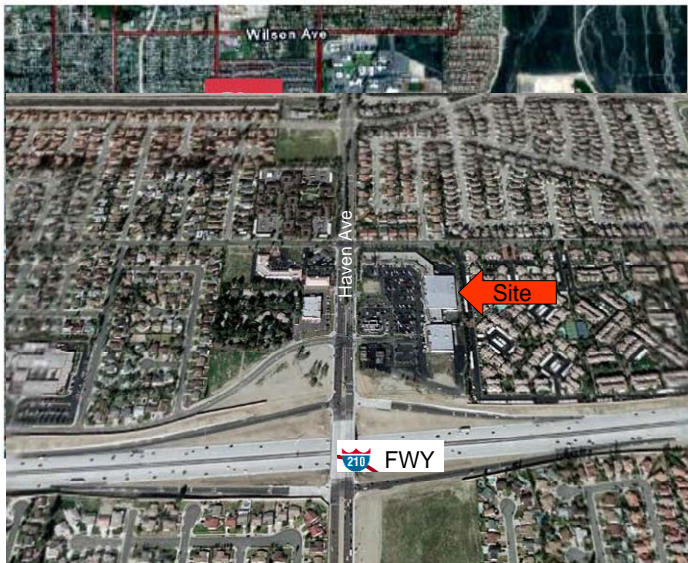

- ◆ Von's Anchored Neighborhood Center
- ◆ Adjacent to the new 210 Freeway
- ◆ Down the Street from Chaffey College
- ◆ Located in an Upscale Neighborhood

Demographics

	Population	Average Income
1 Mile	22,192	\$86,672
3 Miles	117,818	\$80,095
5 Miles	219,715	\$79,256

Daytime Population

Over 62,005 in 3 Miles

Traffic

Haven Ave traffic:

Approx. 20 CPD past the center

210 Freeway traffic:

Approx 145,000 CPD past Haven Ave.

NAI Capital

Commercial Real Estate Services, Worldwide.

3281 East Guasti Rd. • Suite 225 • Ontario • CA 91761 • Fax: 909.945.2338
www.naicapital.com

Brandon Beauchemin
Bbeauchemin@naicapital.com

David Wick
DavidWick@naicapital.com

Lidia Talavera
Ltalavera@naicapital.com

For Leasing Information, Please Contact:

909-945-2339

No warranty, express or implied, is made as to the accuracy of the information contained herein. This information is submitted subject to errors, omissions, change of price, rental or other conditions, withdrawal without notice, and to any special listing conditions imposed by our principals.

Date: 04/26/06

Current Geography Selection: (3 Selected) 1, 3, 5 mile radii: 6403 HAVEN AVE, RANCHO CUCAMONGA, CA 91737

Lat: 34.137933 Long: -117.575634

City: Rancho Cucamonga city Pop: 149,191

County: San Bernardino County Pop: 1,957,135

Zip: 91737 Pop: 26,046

Demographic Detail Comparison Report

	1 Miles:	3 Miles:	5 Miles:
2005 Demographics			
Total Population	22,192	117,818	219,715
Total Households	6,771	36,993	66,175
Female Population	11,342	59,857	110,061
% Female	51.1%	50.8%	50.1%
Male Population	10,850	57,961	109,654
% Male	48.9%	49.2%	49.9%
Population Density (per Sq. Mi.)	7,063.9	4,167.0	2,797.5
Age:			
Age 0 - 4	6.4%	6.7%	7.0%
Age 5 - 14	16.8%	16.3%	16.1%
Age 15 - 19	8.9%	8.7%	8.5%
Age 20 - 24	7.0%	7.2%	7.6%
Age 25 - 34	13.3%	14.3%	14.8%
Age 35 - 44	17.1%	16.6%	16.0%
Age 45 - 54	16.3%	15.6%	14.7%
Age 55 - 64	7.7%	8.0%	8.2%
Age 65 - 74	3.5%	3.7%	3.9%
Age 75 - 84	2.2%	2.2%	2.2%
Age 85 +	0.8%	0.7%	0.8%
Median Age	33.3	32.9	32.3
Housing Units			
Total Housing Units	6,863	37,680	67,558
Owner Occupied Housing Units	72.1%	70.1%	68.0%
Renter Occupied Housing Units	26.6%	28.0%	30.0%
Vacant Housing Units	1.4%	1.8%	2.0%
Race and Ethnicity			
American Indian, Eskimo, Aleut	0.5%	0.6%	0.7%
Asian or Pacific Islander	7.8%	6.5%	6.4%
Black	7.3%	6.9%	7.8%
Hawaiian/Pacific Islander	0.3%	0.4%	0.4%
White	72.2%	71.7%	67.1%
Other	7.4%	9.4%	13.2%
Multi-Race	4.5%	4.5%	4.5%
Hispanic Ethnicity	27.8%	30.9%	37.3%
Not of Hispanic Ethnicity	72.3%	69.1%	62.8%
Marital Status:			
Age 15 + Population	17,040	90,774	168,824
Divorced	8.8%	10.7%	10.0%
Never Married	25.9%	26.3%	27.4%
Now Married	56.9%	54.3%	51.7%
Separated	4.3%	4.4%	6.5%
Widowed	4.1%	4.2%	4.2%
Educational Attainment:			
Total Population Age 25 +	13,503	72,073	133,429
Grade K - 8	4.4%	4.8%	7.4%
Grade 9 - 12	4.7%	6.1%	7.8%
High School Graduate	23.5%	23.4%	23.8%
Associates Degree	11.7%	11.7%	10.3%
Bachelor's Degree	16.8%	16.4%	15.2%
Graduate Degree	9.9%	9.1%	8.8%
Some College, No Degree	29.0%	28.6%	26.6%

Household Income:

Income \$ 0 - \$9,999	4.3%	4.2%	4.8%
Income \$ 10,000 - \$14,999	3.1%	2.8%	3.3%
Income \$ 15,000 - \$24,999	4.9%	6.2%	7.4%
Income \$ 25,000 - \$34,999	5.9%	6.8%	8.1%
Income \$ 35,000 - \$49,999	10.6%	12.8%	13.9%
Income \$ 50,000 - \$74,999	18.4%	22.0%	21.5%
Income \$ 75,000 - \$99,999	20.6%	18.4%	16.5%
Income \$100,000 - \$124,999	14.6%	12.4%	10.7%
Income \$125,000 - \$149,999	7.8%	6.2%	5.7%
Income \$150,000 +	9.8%	8.0%	8.3%
Average Household Income	\$86,672	\$80,095	\$79,256
Median Household Income	\$78,462	\$69,346	\$64,190
Per Capita Income	\$26,593	\$25,384	\$24,694

Vehicles Available:

0 Vehicles Available	3.5%	3.4%	3.8%
1 Vehicle Available	23.6%	24.9%	26.2%
2+ Vehicles Available	72.9%	71.7%	70.1%
Average Vehicles Per Household	2.30	2.30	2.20
Total Vehicles Available	15,571	84,029	147,578

Business and Employment:

Number of Employees	2,199	22,394	62,005
Number of Establishments	212	2,416	5,695

1 Miles:

3 Miles:

5 Miles: